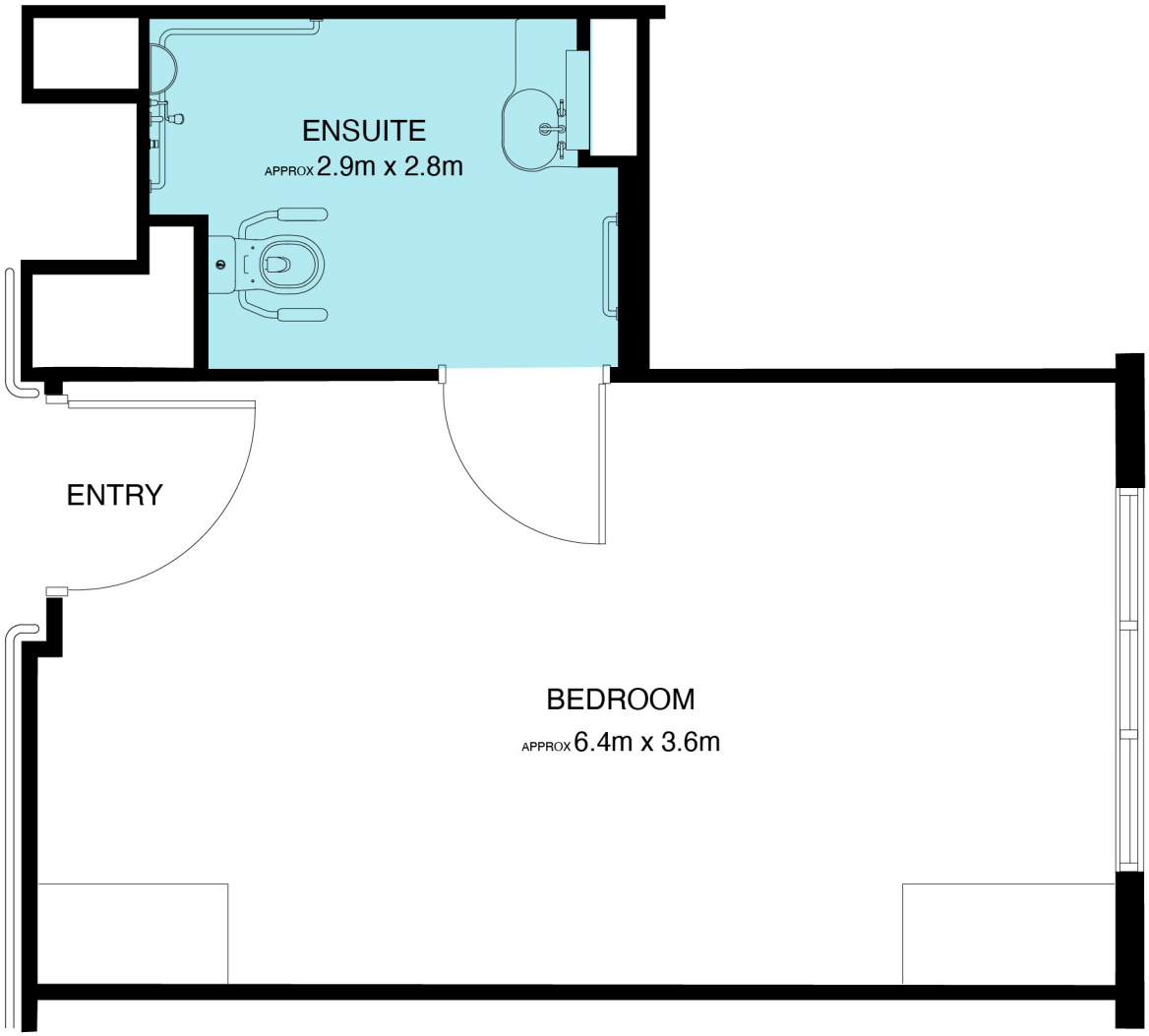

BLUE HAVEN BONAIRA

Residential Aged Care
Superior Double Floor Plan

Approximate Internal Area = 31m^2

Please note: All dimensions given are approximations and for illustrative purposes only. Whilst every effort has been made to ensure accuracy, Blue Haven takes no legal risk for any discrepancies, thank you for your understanding.

BLUE HAVEN BONAIRA

Residential Aged Care
Superior Suite Floor Plan

Approximate Internal Area = 28.2m^2

Please note: All dimensions given are approximations and for illustrative purposes only. Whilst every effort has been made to ensure accuracy, Blue Haven takes no legal risk for any discrepancies, thank you for your understanding.